

# VWP

REAL ESTATE

WINDERMERE  REAL ESTATE

## 10306 E

Midvale Ave N, Seattle 98133

Floor Plan  
Levels 1-4

Home Specs:  
2 Beds

1.75 Baths

1,312 Sq. Ft.

Designated Parking

Lvl 1

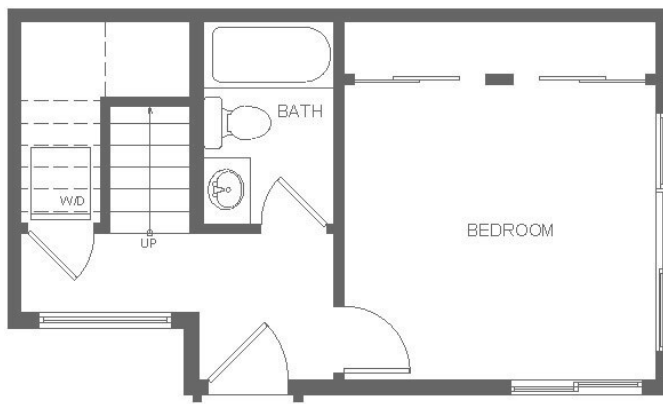

Lvl 2

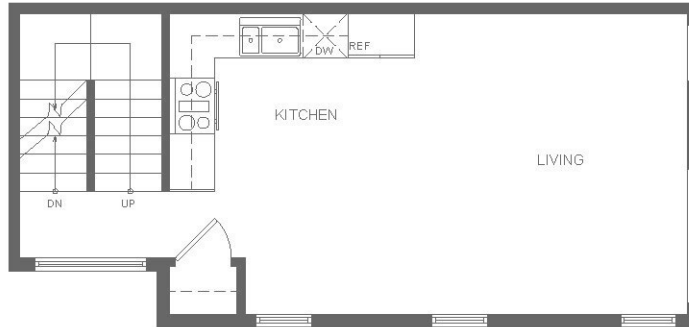

Lvl 3

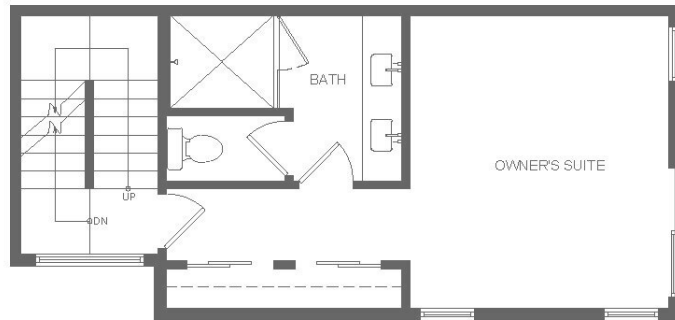

Lvl 4

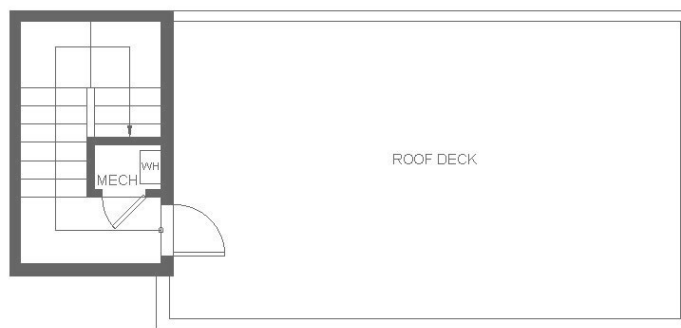

Contact Erin Porter with VWP Real Estate for more info:  
**Erin Porter: 206-582-8936 | [erinporter@windermere.com](mailto:erinporter@windermere.com)**

*Floor plans are provided for illustrative and general informational purposes only. Buyer to verify all information to their own satisfaction.*

N↑

WRE - Cap Hill | VWP Real Estate

# MIDVALE SITE MAP

**VWPRE.COM | (206) 222-3298**

